

TEST REPORT

SCOPE OF WORK

WPC Plank

REPORT NUMBER

211220004SHF-001

TEST DATE(S)

2021-12-20 - 2022-01-27

ISSUE DATE

2022-01-28

PAGES

12

DOCUMENT CONTROL NUMBER

LFT-APAC-SHF-OP-10k(May 1, 2021)

© 2021 INTERTEK

Intertek Testing Services Shenzhen Ltd. Shanghai Fengxian Branch

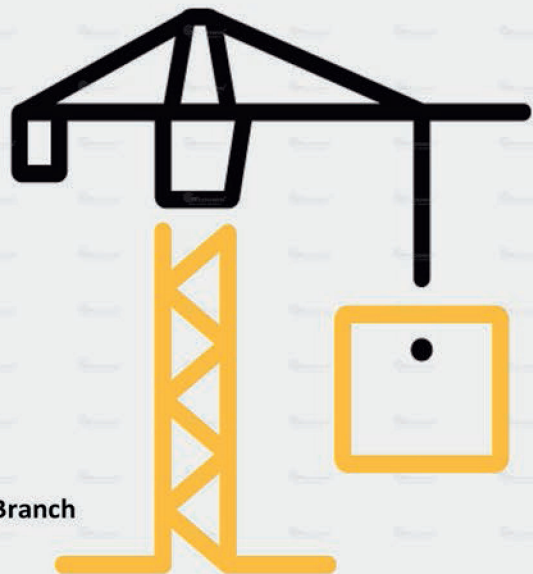

Test Report

Statement

- 1.This report is invalid without company's special seal for testing on assigned page.
- 2.This report is invalid without authorized person's signature.
- 3.This report is invalid where any unauthorized modification indicated.
- 4.Don't copy this report in partial (except full copy) without any official approval in written by our company. This report is invalid without re-stamping the special seal for testing in copying report.
- 5.Any holder of this document is advised that this report is for the exclusive use of Intertek's Customer and is provided pursuant to the agreement between Intertek and its Customer. Intertek's responsibility and liability are limited to the terms and conditions of the agreement. This report was made with due care within the limitation of a defined scope of work and on the basis of information, materials and instructions received from the Customer or its nominated third parties. Intertek is under no obligation to refer to or report upon any facts or circumstances which are outside the specific instructions received and accepts no responsibility to any parties whatsoever, following the issue of the report, for any matters arising outside the agreed scope of the works. The tests results are not intended to be a recommendation for any particular course of action. Customer is responsible for acting as it sees fit on the basis of such results.
- 6.Intertek's written consent is required to use Intertek's name or logo on the object, product or service being tested. The observations and test results in this report relate only to the sample under test. This report alone does not indicate that the item, product or service has passed any Intertek certification program.
- 7.The report was digital signed by Shang Hai, Intertek Group plc, please using Adobe Acrobat Reader to verify the authenticity.

Test Report

Issue Date: 2022-01-28

Intertek Report No. 211220004SHF-001

Test Type: Performance test, samples provided by the applicant.

Product Information

Product Name	WPC Plank	Brand	/
Sample Description	Good Condition	Sample Amount	9 pcs
		Received Date	2021-12-17
Sample ID	Model	Specification	
S211220004SHF.001, 002, 004, 006, 007, 009, 010	/	/	

Test Methods And Standards

Test Standard	EN 15534-4:2014 4.3, 4.4, 4.5.5, 4.5.6, 4.5.7 EN 15534-1:2014 6.1, 6.4.4, 6.6.4, 8.1, 8.3.1, 8.6, 9.2, 10.1 EN 13893:2002, ISO 4892-2:2013 cycle 1, ISO 11359-2:1999, ISO 4628-6:2011, EN ISO 9227:2017
Specification Standard	EN 15534-4:2014
Test Conclusion	The samples were tested according to the above standards, and the results are shown in the following page.

Note:

1. This report relates specifically to the sample(s) that were drawn and provided by the applicant or their nominated third party. The reported result(s) provide no warranty or verification on the sample(s) representing any specific goods and/or shipment and only relate to the sample(s) as received and tested.

Report Authorized

	<p><i>Daniel Zhang</i></p> <hr/> <p>Name: Daniel Zhang Title: Approver</p>	<p><i>Flora Fan</i></p> <hr/> <p>Name: Flora Fan Title: Reviewer</p>	<p><i>Erin Huang</i></p> <hr/> <p>Name: Erin Huang Title: Project Engineer</p>
---	--	--	--

Test Report

Issue Date: 2022-01-28

Intertek Report No. 211220004SHF-001

Test Items, Method and Results:

EN 15534-4:2014 Composites made from cellulose-based materials and thermoplastics (usually called wood-polymer composites (WPC) or natural fibre composites (NFC)) Part 4: Specifications for decking profiles and tiles

Test Items	Test Method	Test Results
Appearance	EN 15534-4:2014 Section 4.3 EN 15534-1:2014 Section 6.1	No crack, blister and other visible defects.



Test Report

Issue Date: 2022-01-28

Intertek Report No. 211220004SHF-001

Test Items, Method and Results:

EN 15534-4:2014 Composites made from cellulose-based materials and thermoplastics (usually called wood-polymer composites (WPC) or natural fibre composites (NFC)) Part 4: Specifications for decking profiles and tiles

Test Items	Test Method	Test Results	Test requirements	Verdict
Slipperiness (Dynamic coefficient of friction)	EN 15534-4:2014 Section 4.4 EN 15534-1:2014 Section 6.4.4 EN 13893:2002	Longitudinal direction:	≥ 0.43	Pass
		Mean: 0.43		
		Min.: 0.43		
		Horizontal direction:		
		Mean: 0.51		
		Min.: 0.50		

Note:

1. Requirement is cited from EN 15534-4:2014 Table 1.
2. Test surface and direction please refer to below picture.

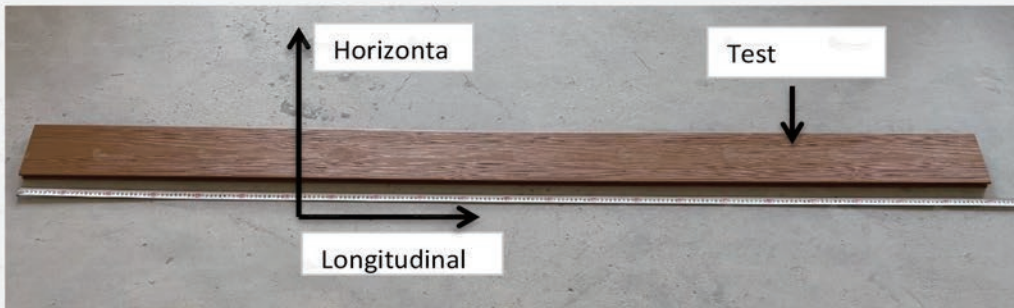

Test Report

Issue Date: 2022-01-28

Intertek Report No. 211220004SHF-001

Test Items, Method and Results:

EN 15534-4:2014 Composites made from cellulose-based materials and thermoplastics (usually called wood-polymer composites (WPC) or natural fibre composites (NFC)) Part 4: Specifications for decking profiles and tiles

Test Items	Test Method	Test Results
Dimensions	EN 15534-4:2014 Section 4.4 EN 15534-1:2014 Section 6.6.4	Max. Cupping: 0.23 mm

Test Report

Issue Date: 2022-01-28

Intertek Report No. 211220004SHF-001

Test Items, Method and Results:

EN 15534-4:2014 Composites made from cellulose-based materials and thermoplastics (usually called wood-polymer composites (WPC) or natural fibre composites (NFC)) Part 4: Specifications for decking profiles and tiles

Test Items	Test Method	Test Results	Test requirements	Verdict
Resistance to artificial weathering	EN 15534-4:2014 Section 4.5.5 EN 15534-1:2014 Section 8.1 ISO 4892-2:2013, cycle 1	After 300h exposure: $\Delta L^* = -0.68$ $\Delta a^* = 0.57$ $\Delta b^* = 1.04$ $\Delta E^* = 1.37$ Grey Sale= 4	$\Delta L^*, \Delta a^*$ and Δb^* shall be delared	N/A

Tested sample photo:

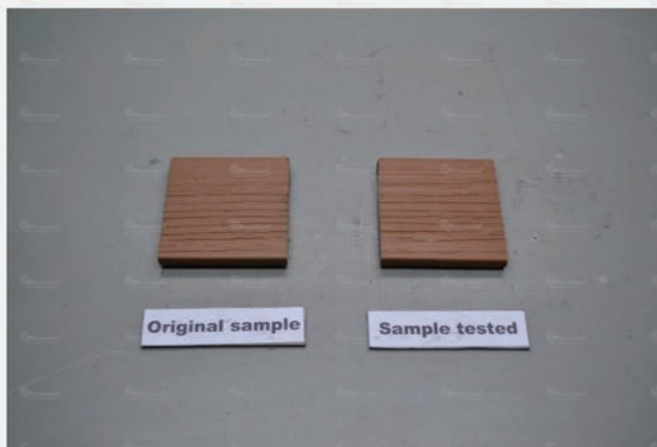

Test Report

Issue Date: 2022-01-28

Intertek Report No. 211220004SHF-001

Test Items, Method and Results:

EN 15534-4:2014 Composites made from cellulose-based materials and thermoplastics (usually called wood-polymer composites (WPC) or natural fibre composites (NFC)) Part 4: Specifications for decking profiles and tiles

Test Items	Test Method	Test Results	Test requirements	Verdict
Swelling and water absorption (28 days immersion)	EN 15534-4:2014 Section 4.5.5 EN 15534-1:2014 Section 8.3.1	Mean Swelling: 0.26 % in thickness 0.05 % in width 0.09 % in length Max. Swelling: 0.39 % in thickness 0.06 % in width 0.14 % in length Water absorption: Mean: 0.22 % Max.: 0.24 %	Means swelling: ≤ 4 % in thickness $\leq 0,8$ % in width $\leq 0,4$ % in length Max. swelling: ≤ 5 % in thickness $\leq 1,2$ % in width $\leq 0,6$ % in length Water absorption: Mean ≤ 7 % Max. ≤ 9 %	Pass

Test Report

Issue Date: 2022-01-28

Intertek Report No. 211220004SHF-001

Test Items, Method and Results:

EN 15534-4:2014 Composites made from cellulose-based materials and thermoplastics (usually called wood-polymer composites (WPC) or natural fibre composites (NFC)) Part 4: Specifications for decking profiles and tiles

Test Items	Test Method	Test Results	Test requirements	Verdict
Linear thermal expansion coefficient (-20°C~80°C)	EN 15534-4:2014 Section 4.5.6 EN 15534-1:2014 Section 9.2 ISO 11359-2:1999	Mean: 40.1 · 10 ⁻⁶ K ⁻¹	≤ 50·10 ⁻⁶ K ⁻¹	Pass

Note:

1. Test item is subcontracted on accreditation by CNAS L2233.

Test graph:

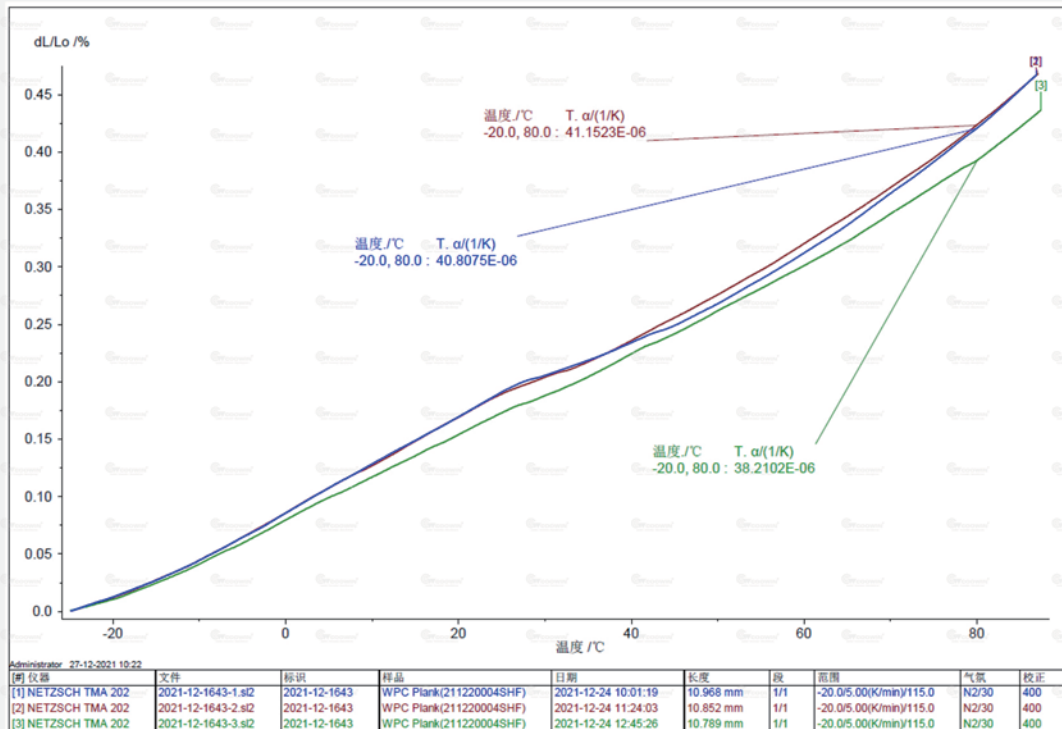

Test Report

Issue Date: 2022-01-28

Intertek Report No. 211220004SHF-001

Test Items, Method and Results:

EN 15534-4:2014 Composites made from cellulose-based materials and thermoplastics (usually called wood-polymer composites (WPC) or natural fibre composites (NFC)) Part 4: Specifications for decking profiles and tiles

Test Items	Test Method	Test Results
Degree of chalking (Only for coated products)	EN 15534-4:2014 Section 4.5.7 EN 15534-1:2014 Section 10.1 ISO 4892-2:2013 cycle 1 ISO 4628-6:2011	After weathering test for 300 hours, there was no visual chalking on the surface.



Test Report

Issue Date: 2022-01-28

Intertek Report No. 211220004SHF-001

Test Items, Method and Results:

EN 15534-4:2014 Composites made from cellulose-based materials and thermoplastics (usually called wood-polymer composites (WPC) or natural fibre composites (NFC)) Part 4: Specifications for decking profiles and tiles

Test Parameters:

1. Solution: (50±5) g/L NaCl
2. pH Value: 6.5~7.2
3. Test Duration: 200 hours

Test Items	Test Method	Test Results
Resistance to salt spray (NSS test)	EN 15534-4:2014 Section 4.5.7 EN 15534-1:2014 Section 8.6 EN ISO 9227:2017	Exposure time (h): 200
		$\Delta L^* =$ 0.03
		$\Delta a^* =$ 0.08
		$\Delta b^* =$ 0.03
		$\Delta E^* =$ 0.09
		Grey Sale= 5

Tested sample photo:



Test Report

Issue Date: 2022-01-28

Intertek Report No. 211220004SHF-001

Appendix A: Sample Received Photo



Front view (Test surface)



Back view

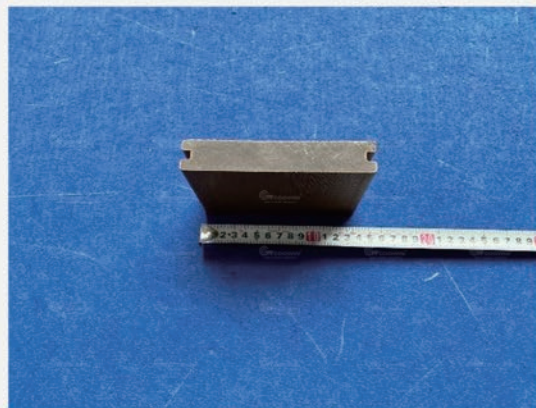

Section view

Revision:

NO.	Date	Changes
211220004SHF-001	2022-01-28	First issue